

CONTENTS

- 2 Christmas Gifts
Volunteers
Support
- 3 Tropical Blast!
- 4 EV Charger
Cultural Grant
- 5 Volunteer Spotlight
New Swag!
- 6 Bank First Donation
For the Birds
- 7 Congratulations
Butterfly Garden
- 8 Thank You
- 10 Events
- 11 Land Management

FROM THE DIRECTOR

People often ask what we have been doing lately, assuming that with this nasty virus running loose we would be deprived of work. Actually, we're very busy, in some cases more than usual as we find ways to adapt to the public health issues we're faced with. We haven't been able to teach in the traditional ways, but have come up with new methods to connect people to nature. We don't organize groups of people here the way we used to, but many people still visit, perhaps more than in previous years. It's wonderful to see our visitors enjoying the trails, grounds, gardens, and the preserve, and we are truly reminded how important it is to spend time in nature. It teaches us, nourishes us, and heals us, and there is such a great need for all of those things right now.

“ We are truly reminded how important it is to spend time in nature ”

Our new addition is open to the public weekdays and ready for future events. We're still putting on finishing touches - planting on the outside and display development on the inside. Covid is making fundraising a bit more challenging, and although the addition itself is finished, we're still working on critical aspects of the Center. We welcome any continued support for this, our most significant project ever.

Our new restored wetland complex on Woodland Drive is now past the earthmoving phase and is being planted in an 80- acre mosaic of prairie, shrub swamp, and re-created ridges and swales. We have been documenting the change in birdlife using the area and look forward to tracking the

changes as the vegetation matures. Birds are spreading out into the new wetland from our existing preserve across the road. The changes in the ecosystem there are exciting to see. In a few years we'll be able to construct a trail so that our visitors can explore this area as well.

We're also conducting additional restoration work across Woodland Drive near the wetland created by WPS, as well as the wooded parcel east of Taylor Street. This will restore a degraded area of ridges and swales used heavily by birds.

We are happy to work with the City of Manitowoc to provide additional access to Camp Vits Park adjacent to property we own there. The City will be developing a parking area, picnic area, and restrooms, with an accessible trail crossing part of our property to the park, with beautiful views, mature forest, and river access.

Our bird monitoring projects continue, including our Motus remote sensing station, bird counts, and banding. Other recent monitoring here revealed a federally endangered bumblebee and a new record of a State-threatened plant.

As we move into winter, we plan to promote outdoor fun with snowshoe hikes. We're also planning a fun virtual version of our Tropical Blast fundraiser that you can enjoy from the comforts of your home. I would like to thank each of you for your continued support for our mission, and wish for you good health and safety until we can gather again.

~ Jim Knickelbine, Executive Director



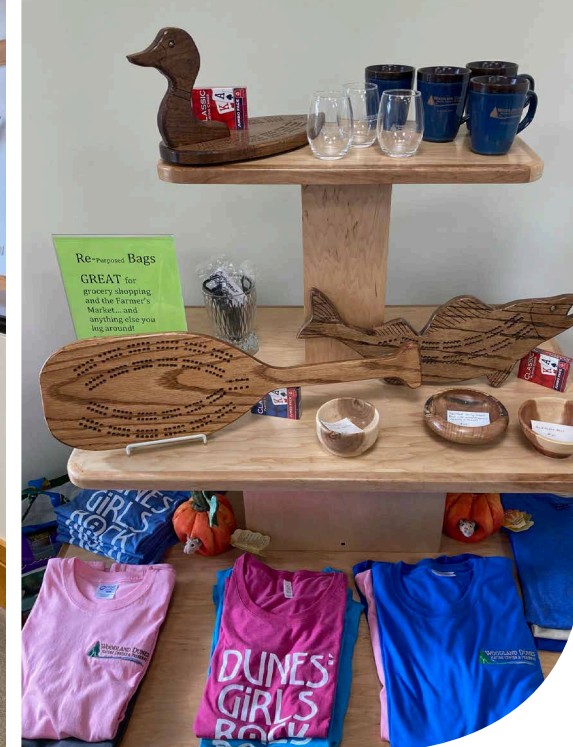

Christmas Gifts From Our Shop!

Looking for unique Christmas gifts this year? Why not give them something meaningful and supports Woodland Dunes at the same time?

Hiking sticks: We have unique hiking sticks that were carved by beavers that allow for a perfect notch at the top of the stick for your thumb. You cannot buy a commercially made hiking stick that will fit your hand as well. (John Muir, Sigurd Olson and Aldo Leopold always used hiking sticks.)

Marvel Meal Logs: These winter bird feeders have been tooth crafted by busy beavers of the Wolf River. Attractive and functional. A fantastic Marvel Meal recipe is included that will draw your winter birds to your feeder. Once up, send us your photos!

Cozy mittens, cribbage boards, another batch of honey and more! Come take a look and let us know how we can make your holiday giving easier this year!

Volunteers We Thank You!

This year has been a great challenge. Unfortunately, we have not been able to hold many of the events we like, including our volunteer thank you picnic. We apologize for that. We treasure our volunteers who fully help us continue our mission and do so much to keep the nature center running.

Please know how grateful we are to each one of you and how thankful we are for your help. One of the best things about Woodland Dunes is how wonderful people work together to make our little piece of Earth a better place. We miss seeing you, working with you, and thanking you! We look forward to when we can do so again. In the meantime, know that we are thinking of you and so appreciate your help.

James Kuehler

“**Why Do You Support Woodland Dunes?**
I grew up without nature experiences. When we moved to Two Rivers, Helen Dicke Krivacek took me to Woodland Dunes. It was like opening a door on a whole world I didn't know much about. I have always loved animals, and was immediately drawn to the huge number of plants that live at Woodland Dunes. Volunteering as a Teacher Naturalist, I felt I was helping the students to have that same “a HA” moment I had many years ago. — Lucy Zeldenrust



SAVE *the* DATE





6:30-7:00
OPTIONAL
Virtual
Cocktail Hour
& Steel Drums
WITH INSTRUCTIONAL

Virtual Tropical Blast Fundraiser

to Benefit Woodland Dunes Nature Center & Preserve

Saturday, February 27, 2021 7-8 pm

*\$75 per person – 1 swag box,
\$600 - swag boxes for 8 people, \$750 - swag boxes for 10 people
Evening: Tropical trivia, gem raffle, wine raffle, tropical dress contest and more!
*Swag box – Courthouse Pub gift certificate, tropical goodies and surprises.
(Will be delivered one week before event.)

All proceeds support year-round, nature-based education and conservation programs at Woodland Dunes Nature Center & Preserve.



For more information, please contact Nancy at Woodland Dunes: 920-793-4007 or www.woodlanddunes.org











MARK YOUR CALENDARS NOW!

Tropical Blast Goes Virtual in 2021

Get ready to have a BLAST with a twist!

Mark your calendars for Saturday, February 27, 7:00 pm.

Keeping everyone safe during this time of Covid is of utmost importance, so we're bringing the tropics to you from the comfort of your own home!

Get ready for tropical fun with a beautiful gem raffle, wine raffle, fantastic auction, tropical-dressed contest, steel drums, and more!

In lieu of dinner seats, we will deliver tropical swag boxes to you the week before the event with gift certificates from Courthouse Pub plus other wonderful goodies and tropical surprises.

Please help us raise \$40,000 to educate children about the wonders of nature and protect our unique and precious preserve.

If you have attended in the past, an invitation will be mailed to you in January just as before.



For more information go to: www.woodlanddunes.org under the Events tab and be sure to check back for updates, or call 920-793-4007 and ask for Nancy.





Woodland Dunes Nature Center & Preserve Installs EV Charger with Help from Two Rivers Water & Light

Woodland Dunes Nature Center & Preserve has a two-fold mission: to protect our globally important habitat by maintaining its ecological integrity, and to educate our community in understanding and appreciating the value of nature.

To help protect the environment and encourage the advancement of electric vehicle (EV) technology, the nature center recently installed an Energy Star certified Level 2 EV charger. To support their efforts, Two Rivers Water & Light provided \$2,000 in funding from their wholesale power provider, WPPI Energy. A not-for-profit organization, WPPI Energy has an EV Technologies Initiative to assist organizations interested in installing EV chargers.

"The nature center has been a steward of the environment for some time," said Greg Skurupey, Energy Services Manager for Two Rivers

Show above from left to right:
 Brian Dellemann: Associate Electric Utility Director, Two Rivers Water and Light
 Jim Knickelbine: Executive Director, Woodland Dunes Nature Center
 Greg Skurupey: Energy Services Manager, WPPI Energy

Water & Light. "Along with the EV charging station, they have installed a geothermal system and a 4.25 kW Solar DG array as well."

Installed in September, the charger is already in use. The charger can charge 20-25 miles per hour, with a cost of \$0.71 per hour. While their vehicle charges, users are encouraged to explore the 1,500 acres of hardwood & conifer forests, wetlands, and prairies located between Two Rivers and Manitowoc Wis., including seven miles of hiking trails. To learn more, visit woodlanddunes.org.

"We are really excited to see EV technology gaining popularity in Two Rivers," stated Skurupey. "The utility is committed to being environmentally responsible, and our staff is here and ready to help residents and businesses who may be interested in installing EV chargers."

Cultural Grant Awarded to Woodland Dunes

In November, Governor Tony Evers announced that \$15 million in COVID-19 Cultural Organization Grants had been awarded to 385 cultural organizations across Wisconsin. Woodland Dunes was one of them.

"Just like small businesses, cultural organizations have taken a major financial hit," said DOA Secretary Joel Brennan. "We're all in this together. We hope that these funds will make it possible for us to be able to enjoy the museums, theaters, nature centers, and music from these organizations once it is safe to do so again."

Administered by the Wisconsin Department of Administration (DOA), the COVID-19 Cultural Organizations Grant program provides grants to nonprofit organizations whose primary missions are to produce, present, or exhibit cultural disciplines such as music, dance, theater, literature, and the visual arts, or items of environmental or scientific interest.



Peter Koch

How long have you volunteered at Woodland Dunes and why did you decide to get involved?

I've been involved with Woodland Dunes since 1980 and was asked to be a group leader in 1990. The reason I became involved with W.D. had a lot to do with my parents, Clarence and Josephine Koch, who both came from farming backgrounds. I spent the early years of my life working on the Andrew and Ann Kasmer farm in Tish Mills. Working outside, driving tractors and pickup trucks at 12 years old was a blast. In the early 60s my parents teamed up with the Alfred and Delores Baum family and we built a 17th century style 1.5 story log cabin next to the Rahr School Forest in Point Beach. To stay close to nature, we didn't want any modern conveniences. We had a wood burning stove, kerosene lanterns, an icebox, and outside outhouse.

What do you most enjoy about being involved with Woodland Dunes?

I remember when Bernie (Brouchoud) was by himself and his vision about WD was even bigger than he thought it could be. He never wanted us to use any power tools of any kind. He never wanted to intentionally disturb any of the natural resources if at all possible at the Nature Center. Through the years in my professional life I had outstanding support from our Two Rivers community. In 2008 I lost seven friends and that made me do some serious thinking about life. My two boys took over my business (it took two young guys to take the place of this one old guy), and now I feel I should give back to our community for all that was given to me all those years.

What are some of your favorite pastimes or hobbies?

Associations: Lifetime member of the Harley Davidson Owners Group, National Rifle Association, Westshore Sportsman Club, Badger State Archeological Society of Wisconsin, Roger Street Fishing Village board member, and numerous gun collecting organizations. I also enjoy deer hunting, metal detecting, Native American artifact collecting, fishing, bicycle and motorcycle riding and kayaking.

Words of wisdom for other volunteers?

The future of WD depends on what we do today. Get involved and become part of something that will benefit everyone. Every project that I was involved with brings back memories of good times: laughter, jokes, pranks and friendships that will last forever. Volunteer as much or as little as you are able. Stay socially, mentally, and physically active with others and just enjoy life.

Anything else you'd like to add?

Thank you Bernie for what you started. Thank you, Jim and the entire staff, for what has been accomplished and what will be in the future.



WE ARE WISCONSIN & WE ARE RESILIENT!

Proud Grant Recipient

COVID-19 Cultural Organization Grant Program

GOVERNOR **TONY EVERS** WISCONSIN DEPARTMENT OF ADMINISTRATION



Bank First Donates to Woodland Dunes Capital Campaign

Representatives of Bank First presented a large check to Woodland Dunes Nature Center in support of its capital campaign and their largest fundraiser, the Tropical Blast, which will be held on February 27, 2021.

Left to right: Chuck and Marilyn Sontag - Honorary Chairs of the capital campaign, Jeff Zimmerlee of Bank First, Woodland Dunes Executive Director – Jim Knickelbine, Dennis Tienor and Betty Bittner of Bank First, Don and Ellen Lewellen – chairs of the campaign, and Tom Kocourek, president of the Woodland Dunes board of directors.

SPECIAL CONGRATULATIONS!

Nancy Nabak, Communication & Development Coordinator for Woodland Dunes, has been selected as the 2019-2020 Two Rivers Optimist Member of the Year. Nancy joined the Club in 2018 and has attended or participated in nearly every event since that time. She works in Manitowoc Co but lives in Green Bay -- so this is no easy feat! Nancy has also received the Rookie of the Year award in her first year. Regardless of the task, Nancy lends a hand without question and has taken over as chair of the Fire Fighter Appreciation event. Her smiling face is a welcoming sight for both the Club and the public!



Judy Goodchild, Woodland Dunes Tropical Blast volunteer, received the Club's Best award in recognition of her endless effort to support the club. Judy has been an Optimist member for 20 years and in that time held positions as secretary and president and chaired various committees. In 2004-2005, Judy reigned as Governor of the Wisconsin North – Upper Michigan District, which includes Two Rivers and 69 other clubs. Her leadership skills have helped with club successes and recognition internationally.

The vision of the Optimist International is to value all children and help them develop to their fullest potential.

In the eyes of Ruth Bader Ginsburg, "If you want to be a true professional, you will do something outside yourself. Something to repair the tears in your community. . .

a meaningful life is living not for oneself, but for one's community."

We commend and celebrate your dedication, Nancy and Judy! Congratulations!

Dawn Hilliker, Two Rivers Optimist Club



The Butterfly Garden

A Big Thanks to Rotarians in Action

On September 29th an energetic group of members from the Rotary Club of Two Rivers put their hearts and hands into planting and weeding in the Dorothy R. Star Butterfly Garden. After receiving a Rotary District Grant in July, they were able to supply patio furniture, pond plants, and pollinator plants to our newly refurbished garden. We appreciate their hard work and cheerful attitudes on what was a bit of a blustery day! We can all look forward to seeing the fruits of their labors when spring rolls around. Until then, the garden will be a wonderful source of food and protection for wildlife throughout the winter.

*Wendy Lutzke
Butterfly & Bee Garden Coordinator*

Birds can't see glass,

and because of this, one billion are killed each year in the U.S. as they try to navigate around houses, office buildings, and other obstacles.

Birds hit glass because:

- Reflections of vegetation or landscape attract birds to collide with glass.
- Green habitat inside buildings with see-through glass can lure birds to their deaths.
- Glass corners or narrow passages can allow birds to see through to habitat on the other side of a building, and they die trying to fly through.

Ways we are helping:

- anti-reflective film
- zen curtains
- manufactured bird-friendly glass

For more information on how you can prevent bird strikes, go to www.abcbirds.org



Anti-reflective film



Zen curtains



Manufactured bird-friendly glass

T H A N K Y O U

Memorials/Honorarials

In memory of Josie Thyerl
Robert and Deborah Bonk

In memory of Susan Polk
LouAnn Gray
Tom & Betsy Kocourek
Morris & Irene Mellion
CK & Pamela Mowry
Michael Roenquist
Frederick Wilson
Illinois State Medical Society

In memory of Audrey Bean
Daniel Hornung & Anne Schuette
William & Nancy Jagemann
Michael Laughrin
Donald Sieker

In memory of Joseph W Cisler
James & Karen Johnson
Robert Schwab

In memory of Daniel Luckow
Harlas & Joan Luckow

In memory of Charles Girkin
Kathy Peterson
Lucy Zeldenrust

In memory of Jeanne Satori
Greg Satori

In memory of Lois Bush
Kathryn Taddy

In honor of Ellen Lewellen
Gail Terry

In memory of Beverly Vareka
Beverly Vareka Estate

In honor of Gaby Fields
Steven Hefner

Donations

LouAnn Gray
Katie Jansen
Tom & Betsy Kocourek
Steven Lankton
Michael Pintok & Cindy Lupin
Dolly McNulty
RJ Real Estate
Thomas & Jeannette Roberts

Building Addition Donations/Pledges

Robert & Barbara Bailey
Herman Balaban
Debra Braun
Jeffrey Brouchoud
Lucille DeWein
Jerome & Gail Fox
Jeff Freye
Jon & Annette Henry
Debra Jones
Christopher Kaminsky
Henry & Barbara Katz
Theresa Kronforst
Nancy Nabak
Chad Satori
Wendy Schmidt
Jim & Lorry Skelton
Autumn Steltenpohl
Jack & Marjorie Swelstad
Dennis & Mary Swetlik
Robert & Peggy Turnbull
Robert Weinert
Formrite Company
Nash Family Foundation
White Cap Insurance Agency
Schroeder Building Company
Baycare Clinic

Woodland Dunes Endowment Fund

Dolly McNulty

Fund Drive

Judith Badura & Cindy Ciardo
Christine & Michael Beck
Harold & Frances Beckman
Joseph & Kathleen Bernart
Christine Blimel
Robert & Deborah Bonk
Fran Brinkman
Rosemarie Bugs
Duane & Judith Bull
Gerald Buth
Mary & Bill Dean
Eleanor & Christopher Deubler
Anton & Michelle Doneff
Donna Drexler
Nancy Dvorachek
Betty Fink
Tony & Jenn Fodden
Jeff Freye
Daniel & Sue Gahlman
Appie Geraldson
Michael Gottfredsen
William & Carol Gruetzmacher
Linda Helf
Isabel Hubbard

Theresa & Kent Jacquart
William & Nancy Jagemann
Judith Knickelbine
Karl & Jeanne Koch
Barbara Koch
Karen Koebel
Dale & Mary Krueger
Eugene & Katherine LeClair
John & Constance Lutz
Dale & Roberta Marcelle
Beverly Mark
Carol Martin
Dolly McNulty
Gerald Meister
Mona Moen
Erwin Naidl
Gary & Susan Nickel
Crystal Pathway
Andrew & Laurie Paulin
Shelley Perschel
Andrea Poulson-Port
Norman Pritzl
Alvin & Helen Rabe
Mary Savage
Theresa & James Schmelzle
Don & Mary Shimon
John & Teresa Sisel
Michael & Janet Sponholtz
John & Mary Stangel
Mark & Jean Stecker
Michael & Debra Timm
Lee Verkuilen
Casey and Kelly Vorrion
David & Susan Wessel
Roger Wykes II
Suzanne Zipperer

In-Kind

Nancy Barker
Cindy Braun
Charlie Frisk
Jim Luckow

Corporate Members

Andercraft Woods
Cawley Company
Crafts, Inc.
Fricke Printing Services
Hamann Construction
Ironwood Plastics
Lakeshore Express, Inc
Lakeside Foods, Inc
Northern Labs, Inc
The Medicine Shoppe
Village Inn On the Lake

2020 Members

Guarantor Guardian \$5,000

Renee Evans

Guarantor Steward \$1,000

Robert Alyea
Mary Jeanne Censky
Jon & Annette Henry
Jenene & Michael Garey
Kenton & Doinna Langman
Steven Lankton
Jim & Barbee Lester
Don & Ellen Lewellen

Guarantor Benefactor \$500

Helen Bleser
Scottie Dayton & Diane Smith
Ken & Marilyn Evers
Kluiber & Zlatnik Fund
Susan & Jim Knorr
Tom & Betsy Kocourek
Geoffrey & Carla Liban
Mary Madison & Family
Dolly McNulty
Susan Polk
Tim & Ann Salutz
Mrs. Louise Trickle
Robert & Jo Ann Weinert

Guarantor Conservator \$250

Patricia Augustine
Thomas Bare
Dr. & Mrs. Barry Bast
Jeffrey Brouchoud
Mrs. Nancy Dalton
Dr. & Mrs. Joseph DiRaimondo
Dr. Robert Gahl
Joan Hanson
Thomas & Barbara Herrmann
Meghan & Dean Hessler
Nancy Just
James & Susan Knickelbine
John Knickelbine
William & Pamela Krieger
Ione Kueter
Dr. John & Charlotte Larsen
Douglas & Jane Manz
Mark & Jenifer McLaughlin
Philip & Susan Murtaugh
Audrey Niquette
Dave & Cindy Pech
Bill & Patty Lou Pohlmann
Tom Rees
Mike Reese
Katherine Reynolds
Karen & Timothy Schroeder
Alessandra Schwartz
Dale Sharkey

Pete & Judie Stuntz
Robert & Peggy Turnbull
Richard & Kathleen Van Dorn
Scott & Vicki Wichlacz
Betsy & Justin Winga
John & Julie Woodcock
Lucy Zeldenrust

Contributor \$100

James Aasen
& Elma Anderson
Steve Beitzel
Joe & Kathy Bernhart
John Bleser
Wayne & Lynne Bolle
Paul & Karen Bouril
Janet Breuer
Vernon Childs
James Day & Josef Cibulka
Crystal Pathway
Bill & Mary Dean
Paul & Nancy Dvorachek
Susie Eckardt
Connie Gulash
Jim & Jane Hamann
Pastor Kim & Fay Henning
Kathie Fishbeck
& Linda Hunter
Suzette Hybert
Andy & Kristine Jacobson
Nancy & William Jagemann
Henry & Barb Katz
Mark & Michelle Klaiber
Mary Knickelbine
Dale & Mary Krueger
Ken & Jody Kuchar
Barbara Kussman
David Larson
Michael & Margaret Lenth
Tim Maatman
& Phyllis Schippers
Richard & Tammy
Mathewson
Master Gardeners of
Manitowoc County
Gerald Meister
Randall & Jona Miller
Jim & Susie Miller
James Morrow
K. Patricia Morse
Lee & Suellen Mueller
Tom & Sue O'Connor
Tim, Tammy,
& Joey O'Connor
Matt & Karen Oswald
Andy & Laurie Paulin
Raymond & Kay Pollen
Mark Pupeter
Lisa Quistorf

Philip & Peg Rees
Rockea Hunting Club
Anthony Scherer
Timothy & Karen Schroeder
Paul & Bonnie Simons
Tony & Elizabeth Smith
Dr. & Mrs. Charles Sontag
Dennis & Mary Swetlik

Patron \$50

Richard & Elizabeth Aucher
Mike & Chris Beck
Bill Gruenbaum
& Susan Boettger
Bernard Booth
Kurt & Gloria Breuer
Judy Rollin & Thomas Clark
Ron & Nancy Crabb
Joe & Janet Debilzen
Martin & Nancy Drury
David & Judy Eskew
Justin & Keri Gerlach
Cheryl Gorsuch
Lou Ann Gray
Jean Haefner
Tim & Chris Hamburg
Biff & Sheila Hansen
Bill & Felicia Hennessy
Bill & Traci Hoeltke
Katie Jansen
James Johnson
Dan & Peg Juchniewich
Wade & Michele Juza
Connie Specht & Kim Kettner
Barbara Koch
Mike & Gail Koralewsky
Diane Lupke & Ron Kysiak
David Larsen
Alton & Cecilia Lewis
Charles & Jane Lohmeyer
Jim & Sue Luther
Steve & Wendy Lutzke
Gene & Kathy Mand
Beverly Barnes Mark
Patty Marquardt
John & Vickey Marquardt
Dan & Gini Mitchell
Sue Luther
Bonnie O'Leske
Shirley Oswald
Al & Cherie Petrashek
Cindy Lupin & Michael Pintok
Charles & Marjean Pountain
Maureen Puls
Andrew & Ellen Ragatz
Bob & Shelly Randerson
Thomas & Jeannette Roberts
Ebbe & Kathleen Rostgaard

Paul & Joan Schmidt
Dr. Russell & Darlene Schwindt
Jim & Lorry Skelton
John & Mary Jo Stangel
Jim & Amy Steffen
Paul & Carol Steinbrecher
Jerry & Kay Thiede
Jack & Joanne Troupe
Ken Vesely
Steven Walesh
John & Gina Welch
Patrick & Jean Willis
Douglas Zoerb
Arthur & Michelle Zuehlke

Family \$35

Ron and Mary Balzan
Sylvia Barbarich
Richard & Nancy Bartol
Harold & Fran Beckman
Dale & Charlene Berg
Gary & Chris Blimel
Robert & Deborah Bonk
Edward Bouril
Doug & Wendy Brandt
Steve & Deb Braun
John & Sharon Brey
Larry & Judy Corrado
David & Mary Ann Cunningham
Oscar Dick
Anton & Michelle Doneff
Gary & Mary Drohman
Jeff Edgar
David & Anne England
Richard & Daren Erdmann
Robert Fay
Julia Fix
Charles & Joanne Geiger
Gail Giese
Matthew & Cassandra Goff
Bill & Carol Gruetzmacher
Kevin & Diane Hagerty
Jeff & Ruth Harding
John & Charlene Haug
Cathy, Keil, & Michael Heier
Dorr St. Claire
& Andrew Herzog
David & Susan Hille
Sheena Holewinski
Vince & Lois Hrabrich
Rebecca Jabs
Tim & Heather James
Joshua & Marie Jenkins
Paul & Mary Johnsrud
Christopher
& Amanda Kaminsky
Al & Theresa Kearney
Gerald & Marilyn Keuler

Mr. & Mrs. Donald Kickland
Doug & Elaine Kieffer
Debra & Don Knudsen
Karen Koebel
Jeffrey & Janet Kohn
Jack & Marie Kubitz
Ken & Kathy Kuecker
Jeff & Tina Kvitek
David & Karen Loritz
David & Nancy Ludwig
Jacob Lueptow
Nic & Deb Lyons
Ed & Chris Mahloch
Amanda Maresh
Carol Martin
Jim & Debbie McGinnis
Don & Jeanie Miller
Maria Mittnacht
Ron & Jan Mosher
Joe & Karen Muench
Tim & Karen Myers
Josh & Alyssa Neff-Miller
Jennifer Niquette
Modesta Olson
Richard & Roberta Ott
Terry Paulow
Rose Phillips
Caroline Poirier
Justin & Kamber Powalish
Jim & Carolyn Rabata
Alvin & Helen Rabe
Susan Rapp
David & Barbara Reinbold
Carrie Reinhard
Mick & Joyce Rolland
Tom & Susan Rusboldt
Jim & Reyne Schepper
Rita Schilder
Pauline Schroeder
Chris Schultz
Luke & Corrine Schultz
Nathan Schultz
Lawrence & Catherine Shallue
John & Teresa Sisel
Mike & Janet Sponholtz
Mark & Jean Stecker
Garry Sydow
Janice Tetzlaff
Josh & Brianna Trainor
Joel & Patti Trick
Lynn & Barb Vandevort
Casey & Kelly Vorrion
Robert & Peggy Walkner
Bob & Sue Wallen
Eric Webster

Single \$25

Jennifer Anne
Jill Backus
Judith Badura
Scott Barner
Pat Bast
Audrey Bean
Mr. & Mrs. Ronald Beaulieu
Geri Berkovitz
Bruce Berres
Maureen Birk
Grace Boeder
David Bourgeois
Norbert Brouchoud
Ken Bucholz
Gerald Buth
Susan Carlson
Marilyn Christel
Patricia D'Aoust
Wayne and Sandra Denfeld
Ellie Deubler
Lucille DeWein
Emily Endter
Holly Engelland
Helen Ertman
Betty Fink
Appie Geraldson
Fred Giesler, Sr
Barbara Gilmore
Tom Hallett
Ryan Hansen
Rita Janda
Debra Jones
Beverly Kneebone
Judith Knickelbine
Peter Koch
Gary and Joan Kohls
Joy Krejcarek
Ann LaForce
Susan Landers
Doris Magyar
James Malek
Manitowoc Public Library
Mrs. Cory Masiak
Barbara Miller
Mona Moen
Amy Mullins
Erwin Naidl
Jeannie Neuser
Dave Nickels
Kay Nooker
Rick Norelius
Jean Olson

James Ouradnik
Jason Phelps
Charlie & Cheryl Philipps
Jerrel Ralph
Connie Randolph
Anita Rappe
Charles Rasmussen
Jeff Rasmussen
Scott Rasmussen
Julie Rathmanner
Vicki Rathsack
Jason Ring
Laura Rozoff
Elizabeth Runge
Mary Savage
Ellen Schnell
Rick Schultz
Barbara Seaberg
Ann Shebesta
Sue Shimek
Gerry Sisel
Dan Stecker
Kaylynn Stecker
Gary Thielbar
Julie Thielbar
Steve Thielbar
Darlene Waterstreet
Kathleen Welch Kuil
Darlene Wellner
David Wessel
Roger Wykes
Suzanne Zipperer

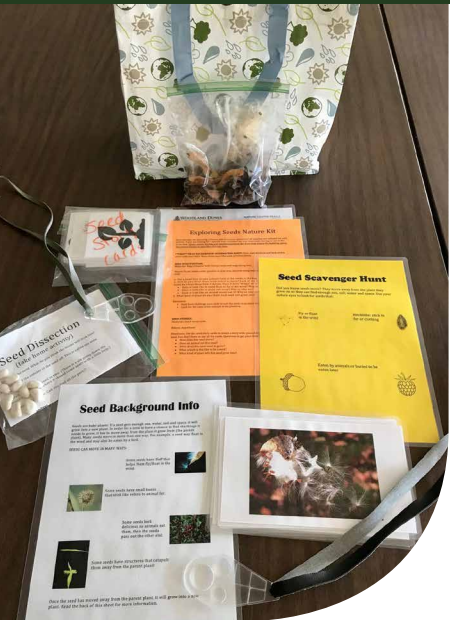

New Nature Kits

Are you looking for outdoor, screen-free activities for your preschool through 3rd and 4th grade kids? We have new nature kits available at Woodland Dunes!

Check out a kit at the front desk and use the activities to learn more about nature while on the trails. Kits have four or five activities based on a theme and directions and supplies are included.

Please note, they are for onsite use and need to be returned the same day. Materials will be cleaned and restocked after each use. Kits are available first come, first served.

This is a great way for your kids to get their P.E. time in and learn about the natural world in their community! The Nature Center is open Monday-Friday 9:00am-4:00pm. Can't make it to the Dunes during open hours? You can reserve a home nature kit to take offsite and use in any green space! Contact Jess at jessicaj@woodlanddunes.org for more information. We hope you'll take a nature break with us! Sponsored by Cellcom.

Seed Nature Kits available
Friday, November 6th-Wednesday, November 25th

Animal Signs Nature Kits available
Friday, December 4th-Wednesday, December 30th

Adult Learning Series Goes Virtual

The adult learning series is moving to a virtual format and it's simple to participate! Register by calling 793-4007 or emailing Jess at jessicaj@woodlanddunes.org with your name, phone number and email address. You will receive an email with directions and a link to the presentation. Contact Jess with any questions.

Restoring Wild Rice at Green Bay Coastal Wetlands

Tuesday, November 17th
7:00pm

The bay of Green Bay is the world's largest freshwater estuary and one of the most productive systems in the Great Lakes. However, Green Bay and its watersheds have a long history of intensive use and modification, including loss of wetland habitat. Recent efforts have emerged to actively restore aquatic vegetation to improve coastal wetland habitat within Green Bay. Jade Arneson, a recent UW-Green Bay graduate, will share her Masters thesis work evaluating the restoration potential of wild rice, a native annual grass once historically abundant within Green Bay and its tributaries. Registration required by Monday, November 16th. Sponsored by Next Era Point Beach Nuclear Plant.



Geologic History of Northeastern Wisconsin

Tuesday, January 5th
2:00pm

Join UWGB Geoscience Professor John Luczaj for a description of the Geology of northeastern Wisconsin, with a focus on the Niagara

Escarpment and related features. The presentation will focus on how and why the Niagara Escarpment formed, the history of glacial activity in the region, and some interesting places you can visit. Registration required by Monday, January 4th. Sponsored by Next Era Point Beach Nuclear Plant.

Snowshoe Rentals

Spice up your next winter walk in the preserve with snowshoes! Snowshoes will be available to rent at the front desk for \$5/pair and are for use in the preserve. Please call ahead to make sure there is adequate snow cover. Adult sizes and children's sizes (fit most kids 4 years and older) are available.

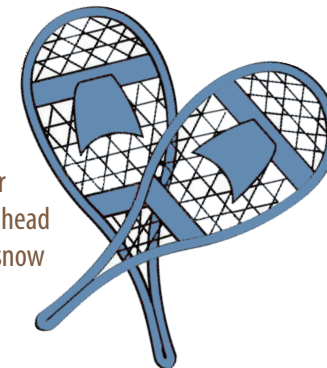

Restoring Wetlands and Migratory Stopover Habitat in Manitowoc County's Clay Plain Soils

Tuesday, December 8th
6:30pm

Wetland restoration ecologists with environmental consulting firm, Stantec, worked with staff from Woodland Dunes and funding from the Wisconsin Department of Natural Resources to restore a mosaic of wetland and upland habitats on an 80-acre drained soybean field. The project restored the hydrologic regime to near pre-settlement conditions and created microtopography with ephemeral wetlands typically found in the local glacial till landscape unique to Manitowoc County. This presentation, given by Jon Gumtow, Senior Wetland Scientist with Stantec, will focus on the history, challenges, and partnerships associated with converting a soybean field to a high-quality wetland complex and the associated wildlife response. Registration required by Monday, December 7th. Sponsored by Next Era Point Beach Nuclear Plant.



Land Management

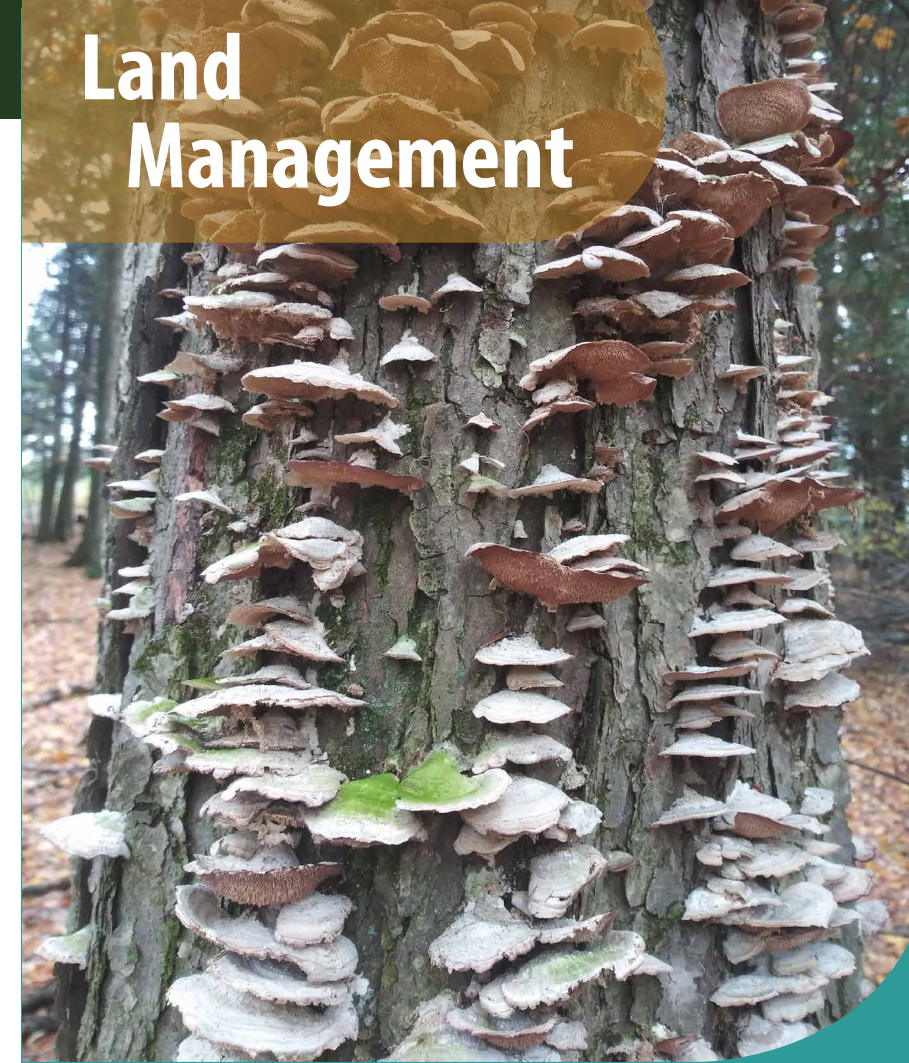

Land management has been busy wrapping up this year's field work and prepping for the spring. All the caging we'll need for tree protection next spring is being stored in our barn, waiting for us to cut and bundle it over the winter. Our trees for this coming spring are ordered and we wish them a gentle winter slumber. Fall field preparations and plantings taking place right now will produce next year's prairie fields, and many grant applications are being sent out in hopes of funding our greatest needs.

One new program from this year, our Trail Saver 20, is off to a great start. Membership has grown and we have one "Member's Only" event under our belt. Our fall night-time fungus hike brought staff and TS20 members out in the preserve to learn about and identify some neat fall mushrooms. Fun was had by all, and we learned some really interesting and lesser known facts about mushrooms along our trails.

Trail Saver 20 is a dedicated fund for trail maintenance and upkeep such as boardwalk repairs and invasive species removal. Thanks to our pioneer members, we were able to purchase lumber to repair Yellow Birch Trail, where many seasons of ground freezing and thawing had pushed the boardwalk sideways, creating sort of a rollercoaster hike. I encourage everyone to go out on this trail and see the improvements for themselves. And today, our Executive Director sent me this note: "Walked on Yellow Birch this morning-it looks better than it has in 10 years."

— Jeni Klein, Land Management Coordinator



To register for any of our programs, please contact Jess at jessicaj@woodlanddunes.org or call at 920-793-4007.



WOODLAND DUNES

NATURE CENTER & PRESERVE

PO Box 486 | Two Rivers, WI 54241-0486

WOODLAND DUNES NATURE CENTER

Become a member or give a gift membership!

Headquarters & Nature Shop

Hwy 310 West of Two Rivers

Hours

Monday - Friday: 9 am - 4 pm
Saturday: 9 am - 12 pm (April - October)

Contact

Phone: (920) 793-4007
Email: nature@woodlanddunes.org
Website: www.woodlanddunes.org
Facebook: Look up Woodland Dunes in Two Rivers, WI and like our page!

Staff

<i>Executive Director</i>	Jim Knickelbine
<i>Assistant Director/ Education Coordinator</i>	Jess Johnsrud
<i>Communications & Development Coordinator</i>	Nancy Nabak
<i>Land Management Coordinator/ Tech Support</i>	Jennifer Klein
<i>Administrative Assistant</i>	Jenifer Thompson
<i>Environmental Educator/ Butterfly Garden Coordinator</i>	Wendy Lutzke

Board of Directors

Chairman
Tom Kocourek

Vice Chairman
Bruce Robinson

Treasurer
Troy Christiansen

Secretary
Lyn Brouchoud

Board Members

Rebecca Ablor
Ed Brey
Sue Crowley
Robert Gahl
Jon Henry
Susan Knorr
Ellen Lewellen
Mark McLaughlin
Dolly McNulty
Charles Sontag
Lucy Zeldenrust

Name _____

Address _____

City _____

State _____ Zip _____

Phone _____

Email _____

- | | |
|--------------------------------|-------------|
| <input type="checkbox"/> \$25 | Individual |
| <input type="checkbox"/> \$35 | Family |
| <input type="checkbox"/> \$50 | Patron |
| <input type="checkbox"/> \$100 | Contributor |

- | | | |
|----------------------------------|-------------|---|
| <input type="checkbox"/> \$250 | Conservator | <input type="checkbox"/> I would like to contribute to the endowment fund. Please contact me. |
| <input type="checkbox"/> \$500 | Benefactor | |
| <input type="checkbox"/> \$1,000 | Steward | |
| <input type="checkbox"/> \$5,000 | Guardian | |

Please send this form and your tax-deductable membership to Woodland Dunes!