

Woodland Dunes Nature Center Trails

(LEGEND ON THE OTHER SIDE)

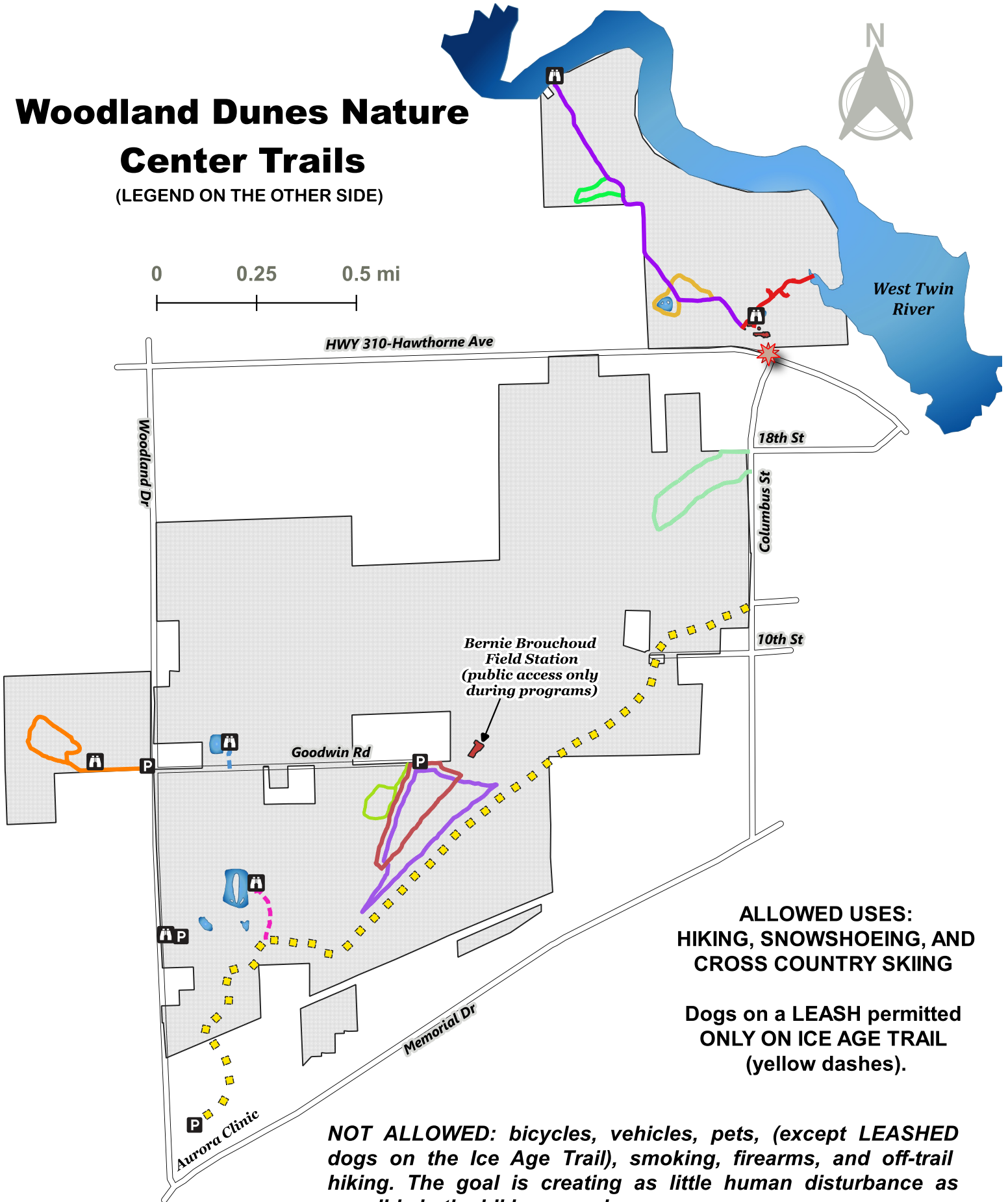
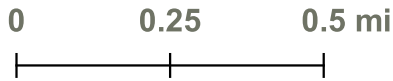

ALLOWED USES:
HIKING, SNOWSHOEING, AND
CROSS COUNTRY SKIING

Dogs on a LEASH permitted
ONLY ON ICE AGE TRAIL
(yellow dashes).

NOT ALLOWED: bicycles, vehicles, pets, (except LEASHED dogs on the Ice Age Trail), smoking, firearms, and off-trail hiking. The goal is creating as little human disturbance as possible in the hiking experience.

Nature Center Trails: These trails take you to the river, through shrub-car, restored prairie, and past a large cottonwood tree at the back end of Horsetail Loop. Climb the 30-ft tower and survey the surrounding area from up high. Enjoy a lunch under our pavilion.

Columbus Street Trails: Conifer Trail will delight you with tree identification signs along the path as you enjoy the beauty of this flat trail. The Ice Age Trail-Dunes Segment is well maintained hike along one of the main ridges and ends at the back side of Aurora Clinic. Park on Columbus St. or at the back of the clinic. Take a short detour and check out the Plover Pond Path to view the pond from platform.

Goodwin Road Trails: Begin at the Henry Wetland Preserve on Blazing Star Trail (small parking lot on the west side of Woodland Dr) and then venture to and park at the dead end of Goodwin Rd to take in three trails that take you through rare ridge and swale topography formed as a much higher Lake Nippising, now Lake Michigan, receded to where the lake is today. Yellow Birch Trail is a boardwalk. Black Cherry and Trillium Trails are single lane footpaths with several boardwalks to traverse the swales and other wet areas. Note that these trails run concurrently in several stretches. On your way back down Goodwin Rd don't hesitate to check out Coneflower Path Platform to survey the prairie.

LEGEND

Nature Center Trails







- Cattail Trail (0.6 mi)
- Willow Trail (1.8 mi)
- Goldenrod Loop (0.3 mi)
- Horsetail Loop (0.3 mi)

Columbus Street Trails

- Conifer Trail (0.7 mi)
- ■ Ice Age Trail-Dunes Segment (2.5 mi)
- - - Plover Pond Platform Path (715 ft)

Goodwin Road Trails

- Blazing Star Trail (0.75 mi)
- - - Coneflower Platform Path (200 ft)
- Black Cherry Trail (0.8 mi)
- Trillium Trail (1.6 mi)
- Yellow Birch Trail (0.4 mi)

-  Viewing Platform / Tower
-  Parking
-  Ponds
-  Nature Center MAIN ENTRANCE
-  Buildings
-  WDNC Property Boundary
-  Main Roads

Enlargement of Main Nature Center featuring Willow & Cattail Trail trailheads and parking areas.

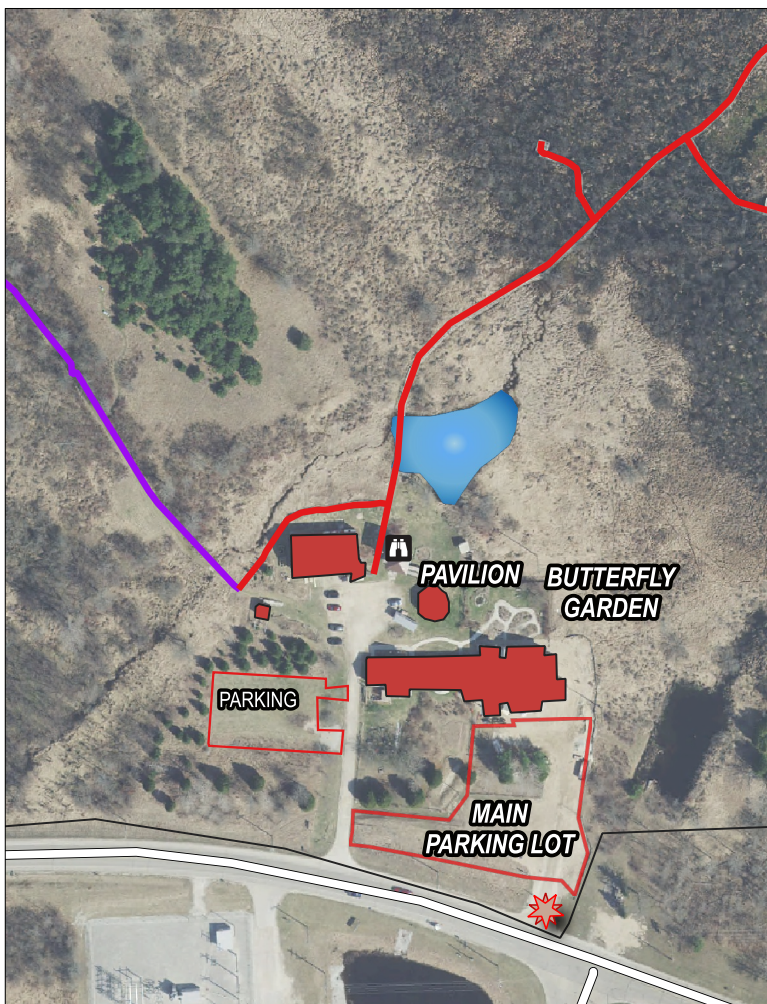

3000 Hawthorne Ave Two Rivers, WI